



**April 15, 2023**  
**ADGA Combined Senior/Junior Doe**  
**& Junior Doe Shows**

**ADGA Judges**

Amy Akramoff (Erin-Go-Brah) & Dan Greene (DKGH Nubians)

**Location:** Washington State Fairgrounds  
110 9<sup>th</sup> Ave SW  
Puyallup, WA 98371

**GENERAL RULES:**

1. This show is sanctioned by the American Dairy Goat Association (ADGA). ADGA rules shall govern.
2. The Combined Senior/Junior Doe and Junior Doe only shows are separately sanctioned.
3. Base date for class entry calculation is April 15, 2023.
4. The original registration certificate or Stamped Duplicates issued March 1, 2021 – present ARE ALLOWED to be used in accordance with ADGA Board passed policy for 2023.
5. No uncertified dogs allowed inside the Livestock Barn.
6. This show is part of the Washington State Goat Breeders Association's (WSGBA) annual events.
7. SWWDGA, ADGA, the Washington State Fair and WSGBA will not be held liable or responsible for any damage, loss, injury or illness to persons, animals, or property in connection with this show.
8. Any exhibitor behaving in an ill-mannered way toward their animals, other exhibitors, judges, or the show committee will be asked to leave.
9. Concessions (including warm scones!) are available on-site.
10. No pre-show milk-out. Exhibitors are reminded to monitor their does' udder health and relieve them appropriately throughout each show day.
11. Substitutions are allowed within the same breed only. **No refunds** of entry fees.
12. Milk must be disposed of in designated areas. No dumping of milk down any drains inside the Barns.
13. Official ADGA 1 Day Milking Competition milk-out Thursday 4/13 @ 7pm, Milk test Friday 4/14 @ 7am & 7pm
14. Arrival times are Wednesday 4/12/2023 @ 5-7pm or Thursday 4/13/2023 at 8-10am.
15. Release time is 6pm Sunday 4/16/2023 Exhibitors driving longer distances will be given earlier departure times at the fair's discretion.

**ONLINE ENTRIES ONLY:** We encourage you to use the online/cellphone option to expedite check-in to edit your own entries & make your own substitutions. Online entries will close at 5:00pm PST on Sunday April 2<sup>nd</sup>, 2023. 1 Day milking competition entries will be accepted at check-in. Please visit <https://www.showman.app> for online entries and show information.

**ENTRY FEES:** \$5.00 Herd Fee for each herd unit. \$7.00 entry fee per doe per ring. \$7.00 entry fee per doe for official 1 day milking competition. Entry fees must be received before entries will be posted or pens assigned. NSF or returned credit card payments will be charged an additional \$30.00 and showing privileges will be suspended until fees are current. All fees must be made online when entries are made.

**PEN FEES:**

Pens are FREE with shavings included (NOT kiln dried) and **straw MIGHT be available, NOT guaranteed. NO FREE ALFALFA HAY.** Manure dumpsters are available on-site for your use. Please complete all pen cleaning & aisle cleaning prior to general admission gate opening of the fair each day.

**CHECK-IN:**

Registration papers must be checked prior to the show. Stamped Duplicates are allowed in accordance with ADGA 2023 policies. Check-in will close at **12:00PM NOON** on Friday 4/14/2023. Please check-in Thursday to avoid waiting in-line on Friday morning.

**HEALTH CHECK:**

All animals will be inspected by a Washington State Fair hired veterinarian at haul-in PRIOR to penning in the barn. Vet check will be in the Loading Arena. All out of state exhibitors are required to produce a CVI at the time of vet check.

**SHOWING OUT OF TRAILERS:**

**NO** this is NOT an option at the Washington State Spring Fair.

**RAFFLE:**

There will be no raffle at the Washington State Spring Fair show.

**CAMPING/PARKING:**

Parking in designated areas only. Parking passes will be provided at vet-check and parking for exhibitors is FREE. Overnight camping on the grounds IS ALLOWED for a fee. Contact: [RV Camping - General Info \(thefair.com\)](#) to make offsite, camping reservations. See facility map.

**Accommodations:**

There are several motels/hotels in the area. Options include: Holiday Inn Express (1-877-859-5095), Hampton Inn (253-770-8880), Best Western Premier Plaza (253-848-1500), Motel Puyallup (253-845-8825), Fairfield Inn & Suites (1-844-631-0595).

**ORDER OF SHOW:**

The show order IS subject to change.

The ADGA Junior Doe Show will be FIRST in the morning to allow for senior does participating in the 1 Day Milking Competition on the previous day to have more time to rest before being shown. Combined Senior & Junior Doe Show will begin immediately after Best Junior Doe in Show selection. See chart on next page:

**GPS ADDRESS:**

WASHINGTON STATE FAIRGROUNDS  
110 9th AVE SW  
Puyallup, WA 98371

**ENTER at the LIVESTOCK GATE on 15<sup>th</sup> AVE SW**, THEN proceed to the AGRIPLEX GATE to be staged for vet check & haul-in/unloading/penning. See map at this link: [2019-wsf-parking-lot-map \(datocms-assets.com\)](#)

BREEDS SANCTIONED	
JUNIOR DOE SANCTION	
L	LaMANCHA
D	NIGERIAN DWARF
N	NUBIAN
RG	RECORDED GRADE
AOP	ALPINE, GUERNSEY, OBERHASLI, SAANEN, SABLE, TOGGENBURG
COMBINED SENIOR & JUNIOR DOE SANCTION	
A	ALPINE
L	LaMANCHA
D	NIGERIAN DWARF
N	NUBIAN
B	OBERHASLI
T	TOGGENBURG
RG	RECORDED GRADE
AOP	GUERNSEY, SAANEN, SABLE

JUNIOR DOE SANCTION CLASSES	
CLASS #	DESCRIPTION
1	Kids born in February 2023
2	Kids born in January 2023
3	Junior Yearlings: born 4/16/2022-12/31/2022
4	Senior Yearlings: 1 yr & Under 2 <i>not in-milk</i>
Junior Champion	
Reserve Junior Champion	
Best Junior Doe in Show	

COMBINED SENIOR & JUNIOR DOE SANCTION CLASSES	
CLASS #	DESCRIPTION
5	Kids born in 2023
6	Junior Yearlings: 4/16/2022 - 12/31/2022
7	Senior Yearlings: 1 Year & Under 2 <i>not in-milk</i>
Junior Champion	
Reserve Junior Champion	
8	Milking Yearlings: Under 2 Years-Old, <i>in-milk</i>
9	2 Year-Olds & under 3
10	3 Year-Olds & under 4
11	4 Year-Olds & under 5
12	5 Year-Olds & Older
Senior Champion	
Reserve Senior Champion	
Grand Champion <i>Jr &amp; Sr CH &amp; RCH to compete</i>	
Reserve Grand Champion	
13	Champion Challenge
Best Doe in Show	

BREED ORDER		
JR DOES	Judge AKRAMOFF	Judge GREENE
10:00AM	NIGERIAN DWARF	NUBIAN
	NUBIAN	LaMANCHA
	LaMANCHA	AOP
	AOP	RECORDED GRADE
	RECORDED GRADE	NIGERIAN DWARF
Best Junior Doe in Show		

Combined DOE START	Judge AKRAMOFF	Judge GREENE
NOT BEFORE 12:30PM	OBERHASLI	NUBIAN
	AOP	ALPINE
	NUBIAN	OBERHASLI
	NIGERIAN DWARF	AOP
	ALPINE	TOGGENBURG
	RECORDED GRADE	LaMANCHA
	TOGGENBURG	RECORDED GRADE
	LaMANCHA	NIGERIAN DWARF
Best Doe in Show		

1 DAY OFFICIAL MILKING COMPETITION	
CLASS #	DESCRIPTION
14	\$7.00 per doe includes: \$2 sample fee, \$5 herd flat fee, postage & mileage; Verification Test fees extra

ADGA Guidebook	REFERENCES
Page 76	Rules Governing the conduct of ADGA Official Milking Competitions...ADGA Bylaws IX.F.
Page 89	Rules Governing the Conduct of Official Shows
Page 95	Junior Doe Shows, Junior Division Classes & Championships...ADGA Bylaws XII.F.
Page 95	Selecting the Grand Champion (Combined Senior & Junior Show Sanction)...ADGA Bylaws IIX.H.

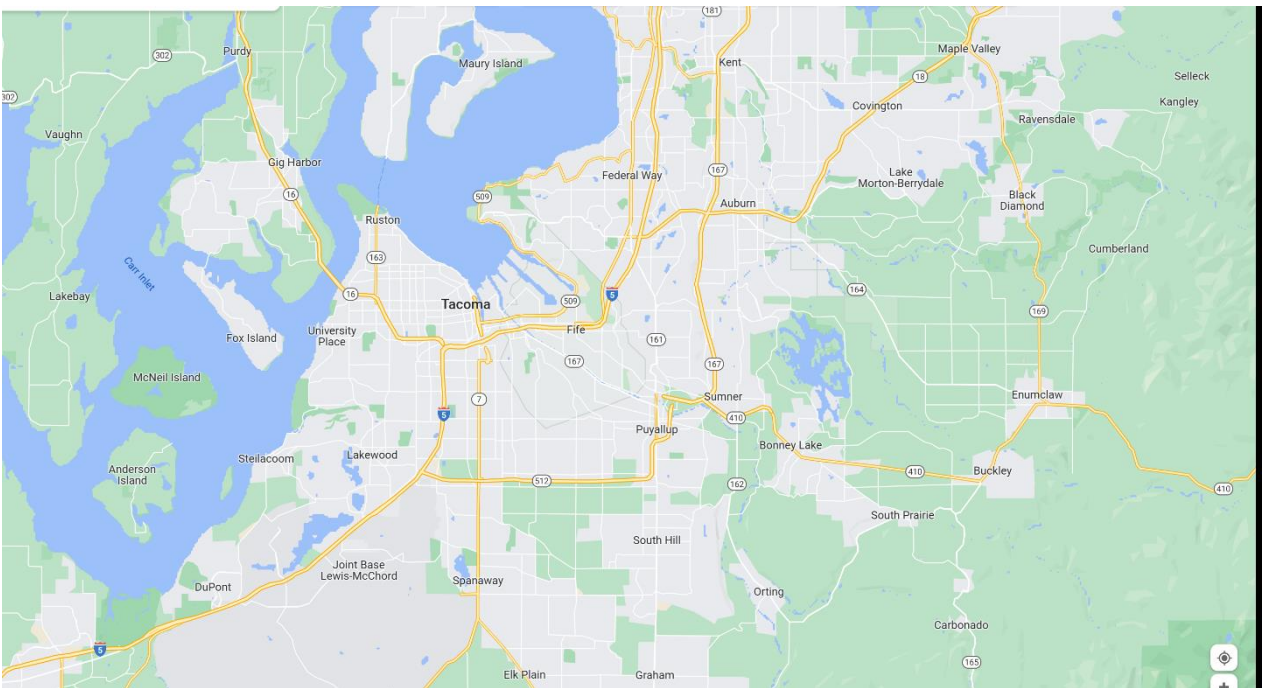
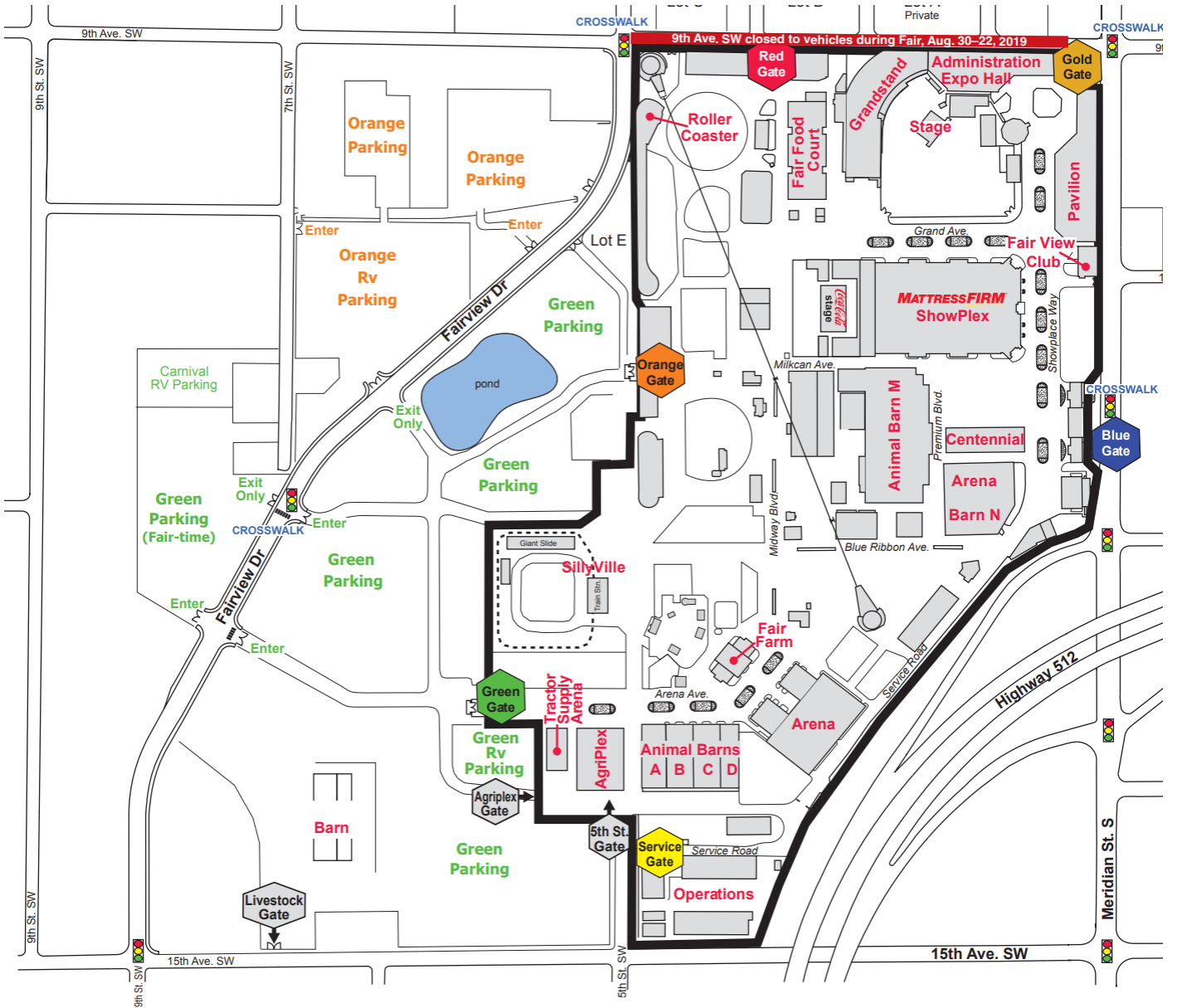

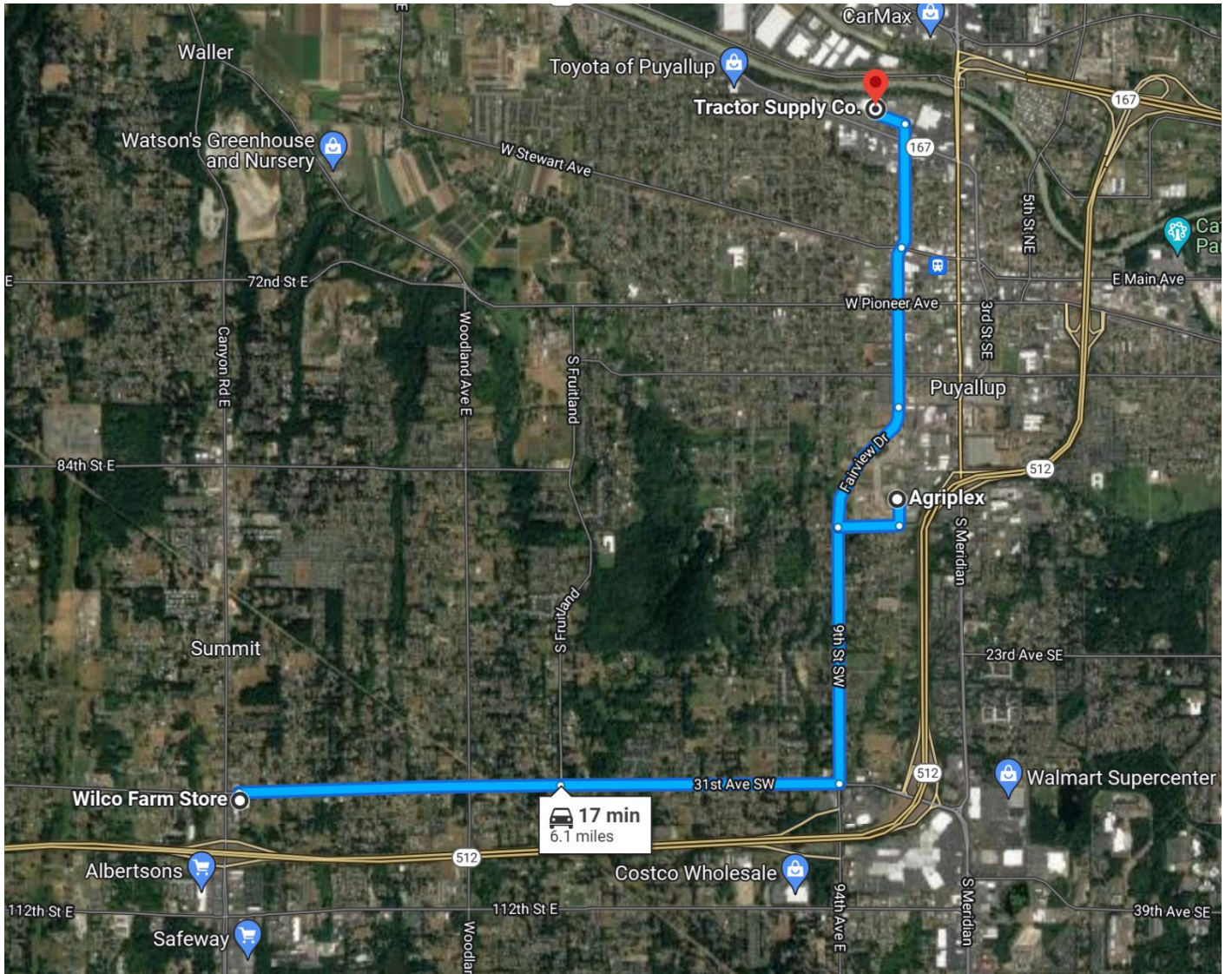

**FEED STORES NEARBY:**

**Tractor Supply Company:** 2.2 miles from Agriplex Gate (8 minutes)  
621 River Road, Puyallup, WA

**Wilco Farm Store:** 6.1 miles from Agriplex Gate (17 minutes)  
10409 Canyon Road E, Puyallup, WA

**RETAIL STORES NEARBY:**

- Costco Wholesale** Under 5 minutes away
- Walmart Supercenter** Under 10 minutes away
- Home Depot** Under 10 minutes away
- Lowes Home Improvement** Under 10 minutes away
- Fred Meyer** Under 10 minutes away
- Safeway Grocery** Under 5 minutes away
- Starbucks Coffee** Across the street from the Gold Gate!